

# Student's satisfaction 2016/17 I. Complex Dentistry III. 5th year

Válaszadók száma = 9



## Felmérés eredmények

### Jelmagyarázat

Kérdésszöveg

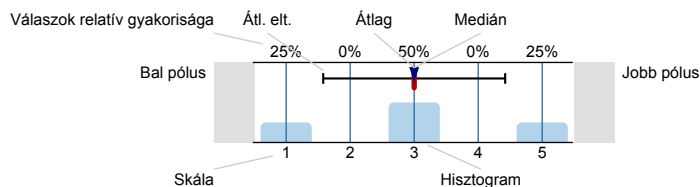

n=mennyiség  
 átl.=átlag  
 md=Medián  
 elt.=Átl. elt.  
 tart.=tartózkodás

### 1. Student's assessment of the practice teacher of the institute

1.2) To what extent did the teacher keep to the formal requirements (punctuality)?

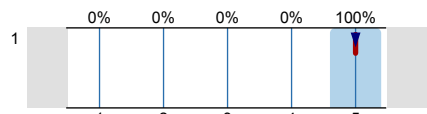

n=8  
 átl.=5  
 md=5  
 elt.=0

1.3) To what extent was the teacher prepared?

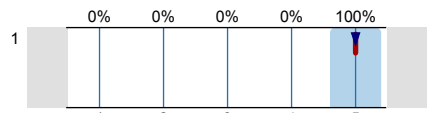

n=9  
 átl.=5  
 md=5  
 elt.=0

1.4) To what extent did she/he allow/require independent and precise work?

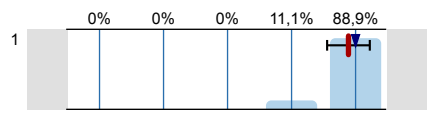

n=9  
 átl.=4,9  
 md=5  
 elt.=0,3

1.5) To what extent did the practices help you to learn the subject?

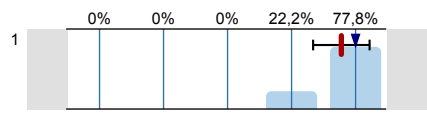

n=9  
 átl.=4,8  
 md=5  
 elt.=0,4

1.6) Taken together, to what extent did the practice teacher fulfill your expectation?

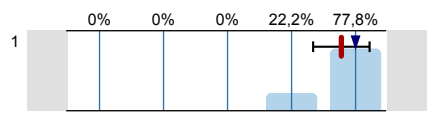

n=9  
 átl.=4,8  
 md=5  
 elt.=0,4

1.7) How was the personal relationship between you and your practice tutor (tense, neutral or friends)?

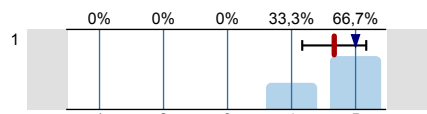

n=9  
 átl.=4,7  
 md=5  
 elt.=0,5

Thank you for helping our work with your answers.

**Hisztogram skálázott kérdésekhez**

To what extent did the teacher keep to the formal requirements (punctuality)?

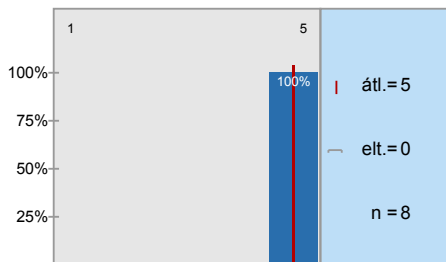

To what extent was the teacher prepared?

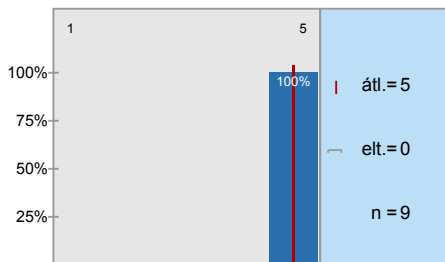

To what extent did she/he allow/require independent and precise work?

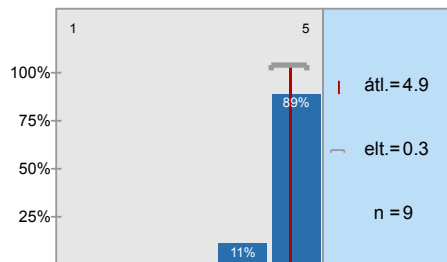

To what extent did the practices help you to learn the subject?

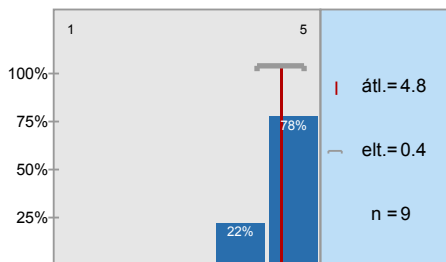

Taken together, to what extent did the practice teacher fulfill your expectation?

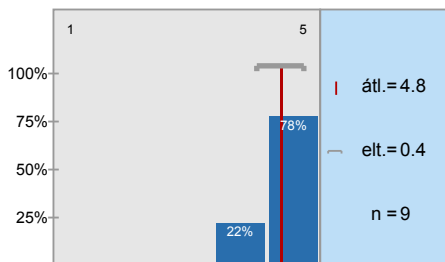

How was the personal relationship between you and your practice tutor (tense, neutral or friends)?

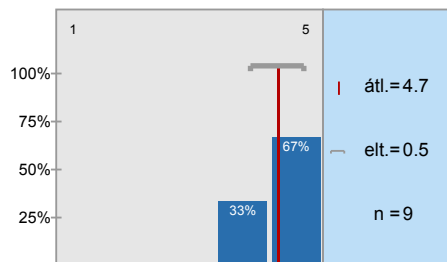

# Profil

Összehasonlítás: Student's satisfaction 2016/17 I. Complex Dentistry III. 5th year

A profilvonalban használt értékek Átlag

1. Student's assessment of the practice teacher of the institute

1.2) To what extent did the teacher keep to the formal requirements (punctuality)?		n=8    átl.=5,0    md=5,0    elt.=0,0
1.3) To what extent was the teacher prepared?		n=9    átl.=5,0    md=5,0    elt.=0,0
1.4) To what extent did she/he allow/require independent and precise work?		n=9    átl.=4,9    md=5,0    elt.=0,3
1.5) To what extent did the practices help you to learn the subject?		n=9    átl.=4,8    md=5,0    elt.=0,4
1.6) Taken together, to what extent did the practice teacher fulfill your expectation?		n=9    átl.=4,8    md=5,0    elt.=0,4
1.7) How was the personal relationship between you and your practice tutor (tense, neutral or friends)?		n=9    átl.=4,7    md=5,0    elt.=0,5